



Owner : Céline JUNG

Page: 1 / 1

Patient : Reglisse

Species : Dog

scil Vet ABC
03/07/06 14:09

WBC	4.23		low	[10 ³ /μl]	
-Lymp:	2.00	48.2 [%]		[10 ³ /μl]	
-Mono:	0.30	7.1 [%]		[10 ³ /μl]	
-Gran:	1.90	44.7 [%]	low	[10 ³ /μl]	
Eos:		22.4 [%]			
RBC	5.44		low	[10 ⁶ /μl]	
HGB	15.94			[g/dl]	
HCT	43.94		low	[%]	
MCV	81.00		high	[μm ³]	
MCH	29.31		high	[pg]	
MCHC	36.28		high	[g/dl]	
RDW	12.98		low	[%]	
PLT	314.00			[10 ³ /μl]	
MPV	7.33			[μm ³]	

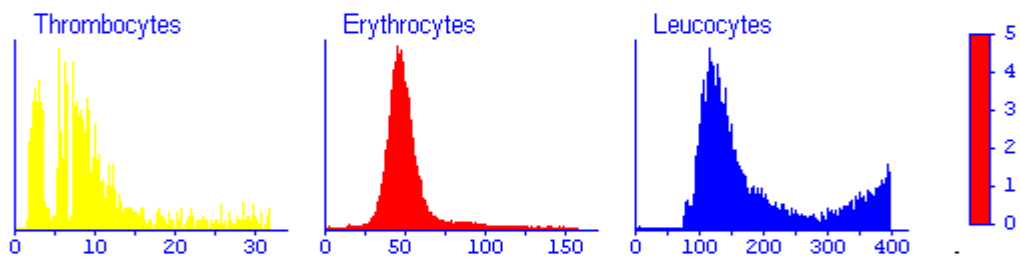

Reflonet	HB	< 5.00	(15.0, 19.0)	[g/dl]	
Vetscan	ALP	< 5*	(20.0, 150)	[U/l]	
03/07/06 13:02	ALT	55	(10.0, 118)	[U/l]	
	BUN	26	(7.00, 25.0)	[mg/dl]	
	CRE	1.7	(0.30, 1.40)	[mg/dl]	
	GLU	24	(60.0, 110)	[mg/dl]	
	TP	7.9	(5.40, 8.20)	[g/dl]	

QUALITAETSKONTROLLE OK

HEM 0 , LIP 0 , ICT 0

Spotchem	BUN	14	(0.00, 34.0)	[mg/dl]	
03/03/06 11:50	Glu	102	(80.0, 107)	[mg/dl]	
	ALP	114	(0.00, 147)	[U/l]	
	T-Pro	6.5	(6.00, 8.00)	[g/dl]	
	GPT	53	(0.00, 120)	[U/l]	
	Cre	1.1	(0.00, 1.80)	[mg/dl]	
	Ca	2.75	(1.90, 2.74)	[mmol/l]	
	Ca	2.75	(1.90, 2.74)	[mmol/l]	