



Besitzer : Céline JUNG
Patient : Reglisse

Seite: 1 / 4

Tierart : Hund

scil Vet ABC
 07.03.06 14:09

WBC	4.23		niedrig	[10 ³ /μl]	
Lymp:	2.00	48.2 [%]		[10 ³ /μl]	
Mono:	0.30	7.1 [%]		[10 ³ /μl]	
Gran:	1.90	44.7 [%]	niedrig	[10 ³ /μl]	
Eos:		22.4 [%]			
RBC	5.44		niedrig	[10 ⁶ /μl]	
HGB	15.94			[g/dl]	
HCT	43.94		niedrig	[%]	
MCV	81.00		hoch	[μm ³]	
MCH	29.31		hoch	[pg]	
MCHC	36.28		hoch	[g/dl]	
RDW	12.98		niedrig	[%]	
PLT	314.00			[10 ³ /μl]	
MPV	7.33			[μm ³]	

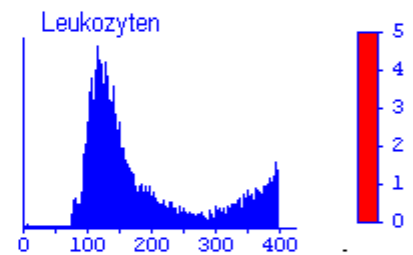
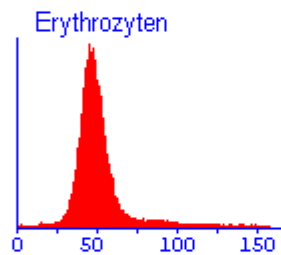
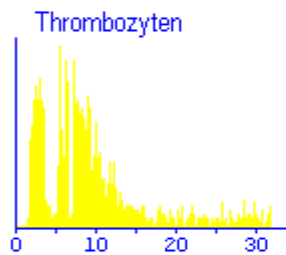

Dr. Karl Oberschneider
FTA für Kleintiere
Im grünen Klee 123
12345 Irgendwo



Besitzer : Céline JUNG

Seite: 2 / 4

Patient : Reglisse

Tierart : Hund

Reflovet HB < 5.00 (15.0, 19.0)

[g/dl] < A horizontal color scale bar with a gradient from white to green. A small black arrow points to the left, indicating a value on the scale.

07.03.06 13:06









Besitzer : Céline JUNG

Seite: 3 / 4

Patient : Reglisse

Tierart : Hund

Vetscan	ALP	< 5*	(20.0, 150)	[U/l]	
07.03.06 13:02	ALT	55	(10.0, 118)	[U/l]	
	BUN	26	(7.00, 25.0)	[mg/dl]	
	CRE	1.7	(0.30, 1.40)	[mg/dl]	
	GLU	24	(60.0, 110)	[mg/dl]	
	TP	7.9	(5.40, 8.20)	[g/dl]	
	QUALITAETSKONTROLLE	OK			
	HEM 0 , LIP 0 , ICT 0				



Besitzer : Céline JUNG

Seite: 4 / 4

Patient : Reglisse

Tierart : Hund

Spotchem	BUN	14	(0.00, 34.0)	[mg/dl]	
03.03.06 11:50	Glu	102	(80.0, 107)	[mg/dl]	
	ALP	114	(0.00, 147)	[U/l]	
	T-Pro	6.5	(6.00, 8.00)	[g/dl]	
	GPT	53	(0.00, 120)	[U/l]	
	Cre	1.1	(0.00, 1.80)	[mg/dl]	
	Ca	2.75	(1.90, 2.74)	[mmol/l]	
	Ca	2.75	(1.90, 2.74)	[mmol/l]	

scil Vet ABC
28.02.06 16:03

WBC	7.80		[10 ³ /μl]	
-Lymp:	3.40	44.3 [%]	[10 ³ /μl]	
-Mono:	0.50	7.0 [%]	[10 ³ /μl]	
-Gran:	3.90	48.7 [%]	[10 ³ /μl]	
-Eos:		27.1 [%]		
RBC	8.93	hoch	[10 ⁶ /μl]	
HGB	25.78	verdnnen	[g/dl]	
HCT	73.04	verdnnen	[%]	
MCV	82.00	hoch	[μm ³]	
MCH	28.88	hoch	[pg]	
MCHC	35.30		[g/dl]	
RDW	13.27	niedrig	[%]	
PLT	482.00	hoch	[10 ³ /μl]	
MPV	7.17		[μm ³]	

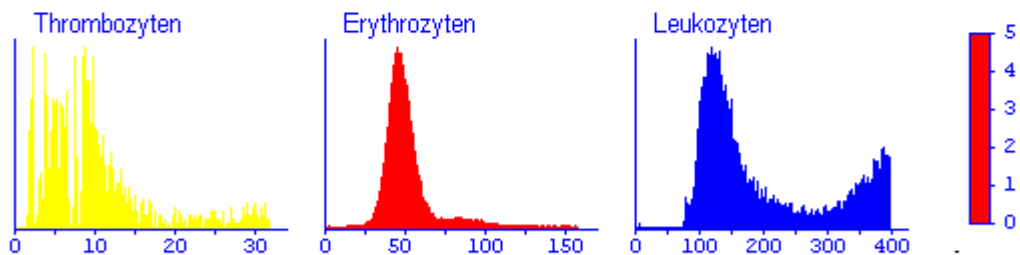

Reflonet	ALP	< 20.0	(0.00, 68.0)	[U/l]	
Vetscan	ALP	< 5*	(20.0, 150)	[U/l]	
28.02.06 09:49	ALT	55	(10.0, 118)	[U/l]	
	BUN	26	(7.00, 25.0)	[mg/dl]	
	CRE	1.7	(0.30, 1.40)	[mg/dl]	
	GLU	24	(60.0, 110)	[mg/dl]	
	TP	7.9	(5.40, 8.20)	[g/dl]	

QUALITAETSKONTROLLE OK

HEM 0 , LIP 0 , ICT 0